

FLOOD RISK OPEN HOUSE

DO YOU KNOW YOUR FLOOD RISK?

FIND OUT MORE!

Join FEMA, state and local officials for an opportunity to view the updated flood maps for the Cape Cod Watershed Floodplain Mapping Study



FEMA

Virtual Public Open House Meeting

Wednesday, April 28, 2021, 4:00-6:00 P.M.

Join the open house here:

<https://ogilvy.zoom.us/j/95947142690> Meeting ID: 959 4714 2690

Password: MAPS

Program includes a presentation and then an opportunity to chat one on one with FEMA, state and local officials. Get assistance with:

- Finding your property on new flood maps.
- Understanding your flood risk.
- Flood insurance.



Can't make it to the meeting? For more information and to compare current and pending maps, please visit: <https://arcg.is/1DXaWi>

For inland residents of:

Massachusetts

- | | |
|------------|---------------------|
| Abington | Mattapoisett |
| Acushnet | Middleborough |
| Bourne | New Bedford |
| Carver | Norwell |
| Cohasset | Pembroke |
| Dartmouth | Plymouth |
| Duxbury | Plympton |
| Fairhaven | Rochester |
| Fall River | Rockland |
| Freetown | Scituate |
| Halifax | Wareham |
| Hanover | Westport |
| Hanson | Whitman |
| Hingham | |
| Kingston | Rhode Island |
| Lakeville | Little Compton |
| Marion | Tiverton |
| Marshfield | |

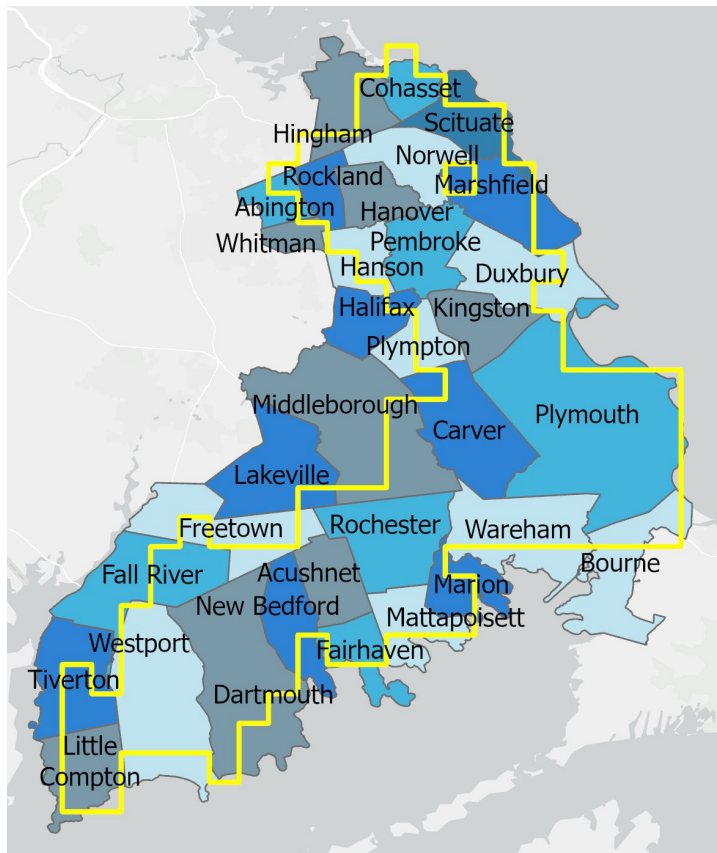
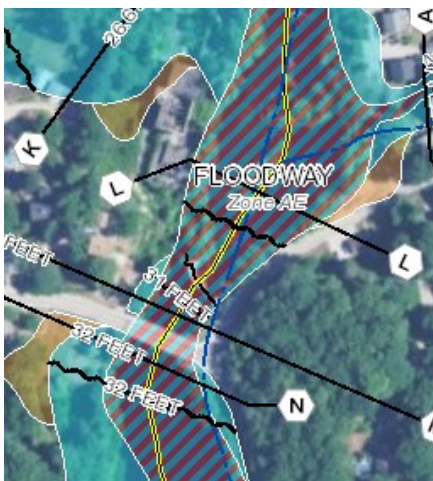

Note that for some towns only part of the town has updated maps. Please see the yellow line in map at right for study area boundary. Coastal areas are not included in this study.