



www.srpedd.org

COMMUNITY QUICKSTATS

SPOTLIGHT ON:

MIDDLEBOROUGH TOWN

FALL 2015

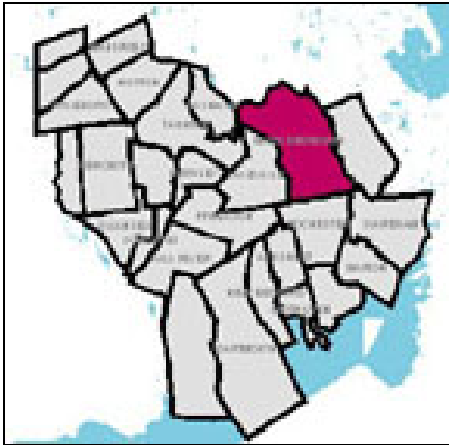

COMMUNITY QUICKSTATS

TOWN PROFILE

- | | |
|--------|--|
| PAGE 1 | DEMOGRAPHIC CHARACTERISTICS
POPULATION DENSITY
ANCESTRY
LAND USE |
| PAGE 2 | EMPLOYMENT BY INDUSTRY
UNEMPLOYMENT RATES
MEDIAN HOUSEHOLD INCOME
JOURNEY TO WORK
HOUSING COSTS
BUILDING PERMITS
REGISTERED VEHICLES |
| PAGE 3 | SCHOOL ENROLLMENT
EDUCATIONAL ATTAINMENT
PUPIL EXPENDITURE
REGISTERED VOTERS
BIRTHS & DEATHS
LEADING CAUSES OF DEATHS
CANCER PREVALENCE AND DEATHS
CRIME REPORT |

MIDDLEBOROUGH COMMUNITY PROFILE

GOVERNMENT INFORMATION (Updated October 2015)

Address: Website: <http://www.middleborough.com/>

Town Hall
20 Centre St.
Middleborough, MA 02346

Phone: (508) 947-0928
Fax: (508) 946-2320

Form of Government: Board of Selectmen; Town Manager; Open Town Meeting

Board of Selectmen Chairman: Allin Frawley
Town Manager: Robert Nunes

GEOGRAPHY

Location in State: Southeastern Massachusetts, bordered by Bridgewater and Halifax on the north; Plympton and Carver on the east; Wareham on the southeast; Rochester on the south; and Lakeville, Taunton and Raynham on the west. Middleborough is 35 miles south of Boston; 22 miles north of New Bedford; 30 miles east of Providence, Rhode Island; and 205 miles from New York City. (Source: MA DHCD)

Total Area, 1999: 72.17 sq. miles
Metropolitan Statistical Area: Boston-Cambridge-Quincy (Brockton-Bridgewater-Easton)

Middleborough Business and Industrial Commission
Town Hall
10 Nickerson Ave.
Middleborough, MA 02346

Middleborough Office of Economic & Community Development
P.O. Box 490 - 20 Center Street
Middleborough, MA 02346-0490
Chair: Sarah Jigerjian
Tel.# 508 946-2402

CHAMBER OF COMMERCE:

Cranberry Country Chamber of Commerce
P.O. Box 409, Middleboro, MA 02346
President: Jean S. Scarborough Tel.# (508) 947-1499 Fax.# (508) 947-1446

COMMUNITY STATISTICS

[STREET MAP OF MIDDLEBOROUGH](#)

[Return to SRPEDD Home Page](#)



GENERAL POPULATION STATISTICS

	1990	2000	2010
	Number	Number	Number
Total population.....	17,867	19,941	23,116
SEX AND AGE			
Male.....	8,665	9,784	687
Female.....	9,202	10,157	638
Under 5 years.....	1,451	1,391	1,325
5 to 9 years.....	1,416	1,573	1,493
10 to 14 years.....	1,388	1,623	1,609
15 to 19 years.....	1,338	1,349	1,508
20 to 24 years.....	1,206	964	1,185
25 to 34 years.....	3,180	2,852	1,205
35 to 44 years.....	3,011	3,680	2,768
45 to 54 years.....	1,715	2,859	3,801
55 to 59 years.....	607	987	3,287
60 to 64 years.....	590	610	1,534
65 to 74 years.....	1,043	987	1,188
75 to 84 years.....	630	762	1,370
85 years and over.....	292	304	843
Median age (years).....	31.8	35.6	41.2
RACE /ETHNICITY			
One race.....		19,679	22,010
White.....	17,358	19,168	361
Black or African Amer	274	252	56
American Indian	64	51	170
Asian.....	66	87	24
Hawaiian/Other PI	0	7	1
Some other races	105	114	368
Two or more races		262	70
HISPANIC OR LATINO AND RACE			
Hispanic or Latino.....	170	156	367
Not Hispanic or Latino.....	17,697	19,785	22,749
White alone Not Hispanic.....	17,235	19,057	21,730
HOUSEHOLDS BY TYPE			
Total households.....	6,063	6,981	8,468
Family HHs (families).....	4,617	5,114	6,114
W/ own children <18 yrs.....	2,545	2,683	2,604
Married-couple family.....	3,576	3,937	4,684
W/ own children <18 yrs.....	1,924	2,010	1,859
Female hholder, no husband pres	794	852	1,048
W/ own children <18 yrs.....	498	503	559
Nonfamily HHs.....	1,446	1,867	2,354
Hholder living alone.....	1,144	1,423	1,755
Householder 65 years+.....	538	516	702
HHs with individuals<18 years.....	2,728	2,944	2,927
HHs with individuals 65+	1,257	1,352	2,246
Average household size.....	2.87	2.78	2.67
Average family size.....	3.29	3.23	3.09

Source: U.S. Census Bureau

Population per Square Mile, 1990-2010

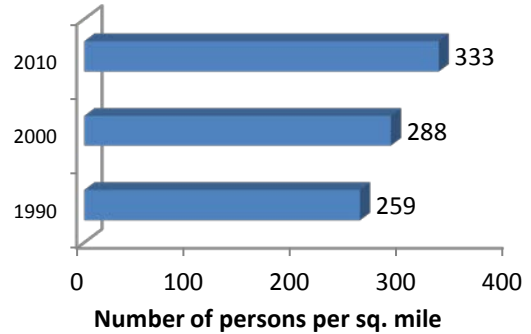

Source: U.S. Census Bureau

POPULATION GROWTH, ESTIMATE, & PROJECTIONS

Year	Population
1960	11,065
1970	13,607
1980	16,404
1990	17,867
2000	19,941
2010	23,116
2020	24,063
2030	25,303

Note: Projections in italics.

Source: U.S. Census Bureau, SRPEDD

Main Ancestry, 2013

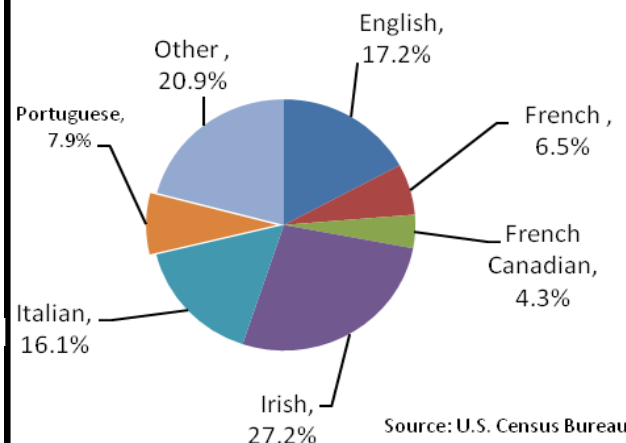

Source: U.S. Census Bureau

LAND USE CHANGE (in Acres), 1951-1999

	1951	1999	% Change	% Change
Urban	1,349	8,295	514.9%	514.9
Forest	34,146	27,390	-19.8%	-19.8
Agricultural	7,931	6,694	-15.6%	-15.6
Wetland	2,992	3,808	27.3%	27.3
Total	46,418	46,187	-0.5%	-0.5

Source: MacConnell & Mueller, MassGIS



QUICKSTATS For: MIDDLEBOROUGH TOWN



www.srpedd.org

FALL 2015

Page 2

ECONOMY

Area Employment by Industry, 2014		
	Number	Percent
11 - Agriculture, Forestry, Fishing & Hunt	34	0.4
21 - Mining	25	0.3
23 - Construction	387	4.5
31-33 - Manufacturing	1,604	18.6
42 - Wholesale Trade	428	5.0
44-45 - Retail Trade	824	9.5
48-49 - Transportation and Warehousing	290	3.4
51 - Information	44	0.5
52 - Finance and Insurance	378	4.4
53 - Real Estate and Rental and Leasing	23	0.3
54 - Professional and Technical Services	302	3.5
55 - Management of Companies and Ente	299	3.5
56 - Administrative and Waste Services	654	7.6
61 - Educational Services	811	9.4
62 - Health Care and Social Assistance	775	9.0
72 - Accommodation and Food Services	919	10.6
81 - Other Services, Ex. Public Admin	452	5.2
92 - Public Administration	354	4.1
NEC	37	0.4
Total, All Industries	8,640	100.0

Source: MA EOLWD

HOUSING

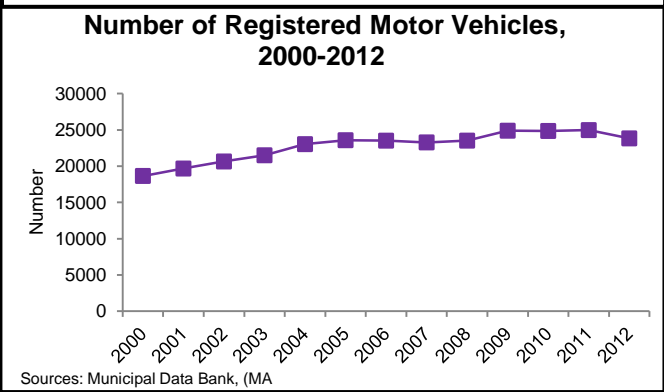
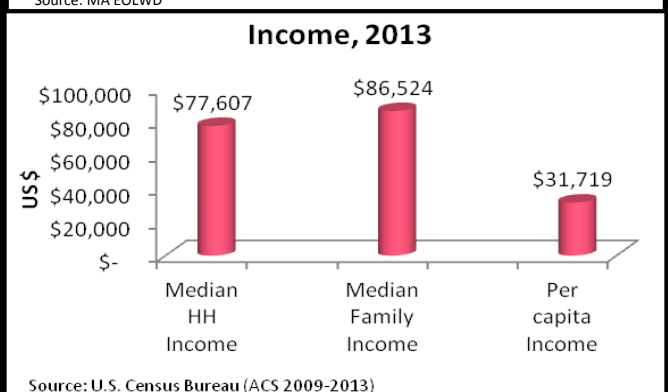
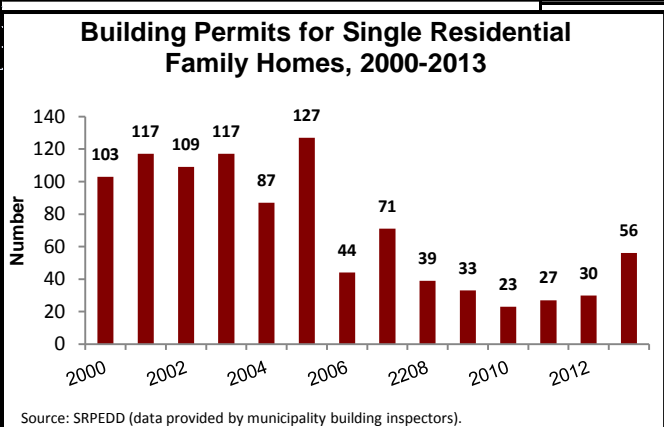
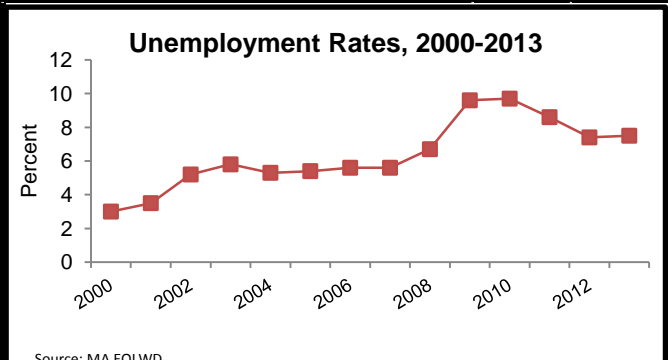
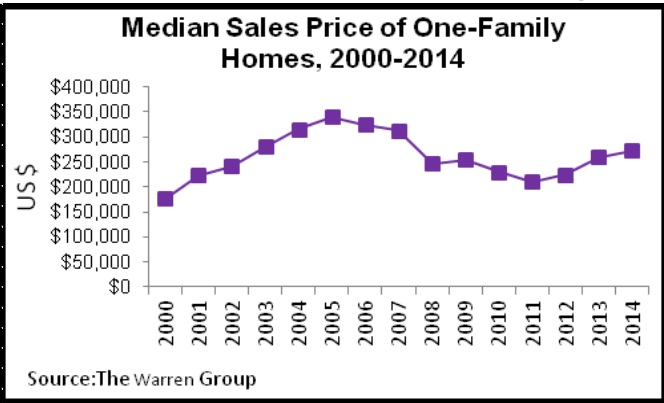

JOURNEY TO WORK

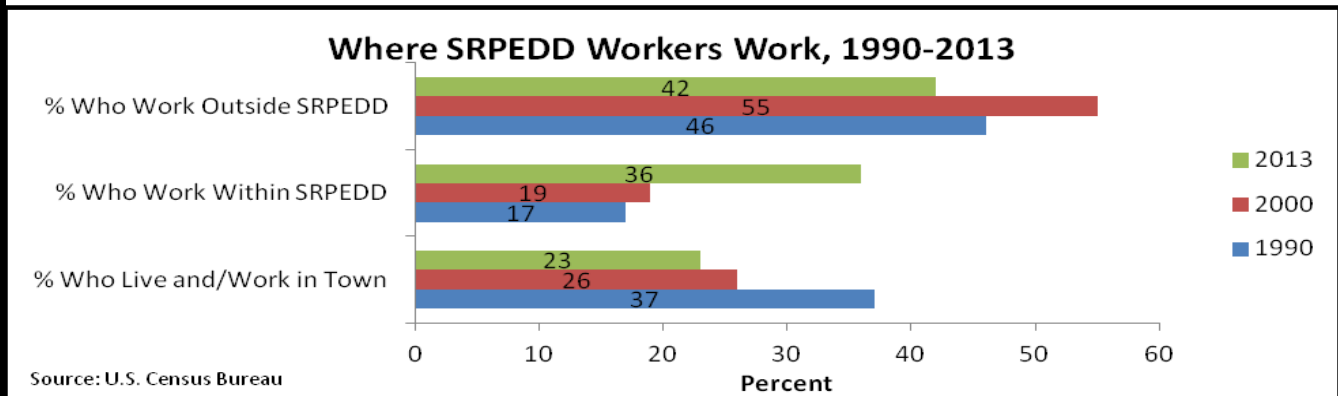

Back to Cover Page



QUICKSTATS For: MIDDLEBOROUGH TOWN



www.srpedd.org

FALL 2015

Page 3

EDUCATION

	1990	2000	2010
Persons 3+ years old			
in school	4,670	5,483	6,567

Source: U.S. Census Bureau

School Enrollment Trends, 2000-2014

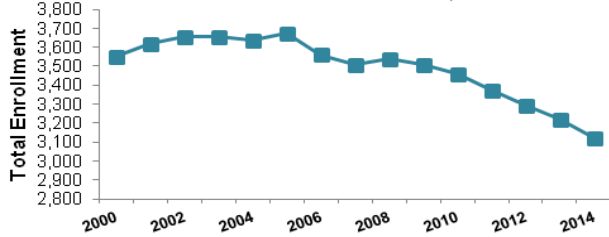

Source: MA DOE

Educational Attainment, 1990-2013

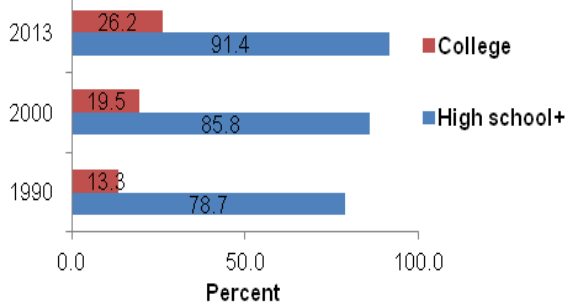

Source: U.S. Census Bureau

Cost per Pupil, FY 2000-2014

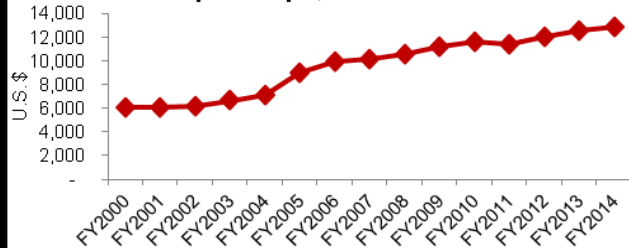

Source: MA DOE

HEALTH

Number of Births & Deaths, 2000-2013

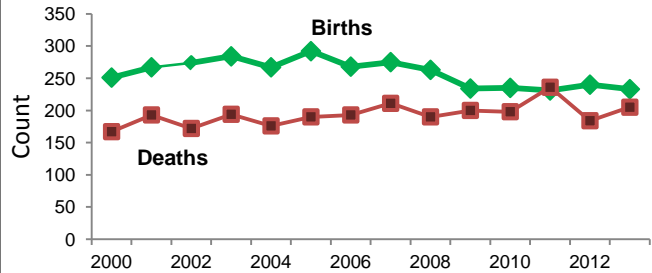

Source: MA DPH

Leading Causes of Death, 2000-2012

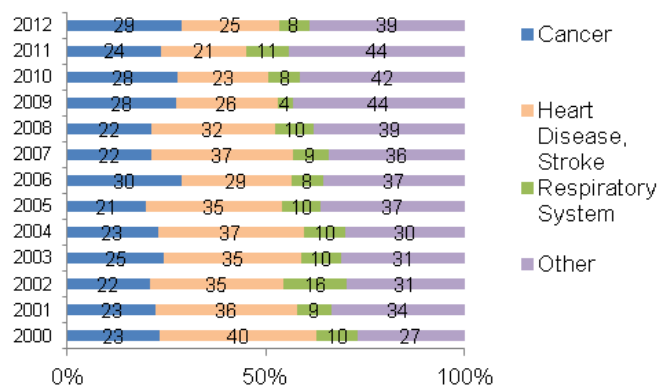

Source: MA DPH

Cancer Mortality & Hospitalizations, 2000-2011

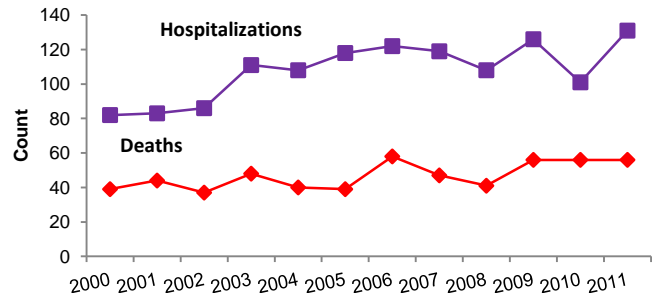

Source: MA DPH (MassCHIP)

COMMUNITY

Presidential Election Registered Voters, 2012

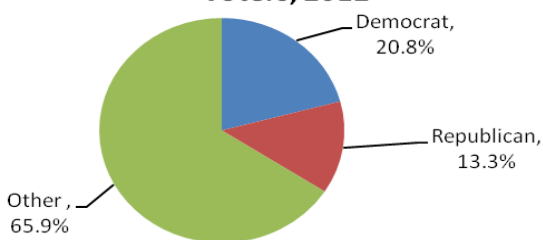

Source: Secretary of the Commonwealth of MA

Crime Reports, 2010-2014

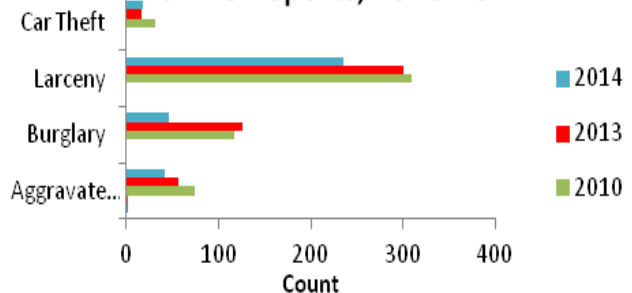

Source: FBI

[Back to Cover Page](#)

